

KEY PLAN

SALEABLE AREA = 1260 SQ. FT. • BUILT UP AREA = 985 SQ.FT.
2 Bed Room • Living/Dining Room • 2 Toilet • Kitchen • 3 Balconies

All layouts, information, conditions are only indicative & some of them can be changed at the discretion of builder/architect/authority. These are conceptual & constitute no legal offerings. 1Sq. Mtr. = 10.764 Sq. Fts.

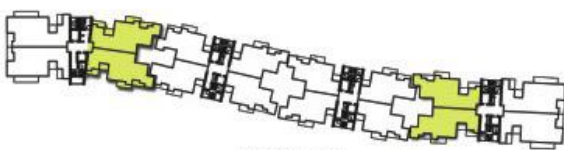

KEY PLAN

SALE ABLE AREA = 1555 SQ. FT. • BUILT UP AREA = 1214 SQ.FT.
3 Bed Room • Living/Dining Room • 2 Toilet • Kitchen • 4 Balconies

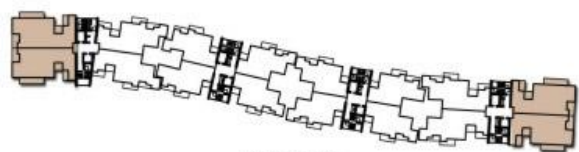

KEY PLAN

SALEABLE AREA = 1730 SQ. FT. • BUILT UP AREA = 1352 SQ.FT.
3 Bed Room • Living/Dining Room • 3 Toilets • Kitchen • 4 Balconies

All layouts, information, conditions are only indicative & some of them can be changed at the discretion of builder/architect/authority. These are conceptual & constitute no legal offerings. 1Sq. Mtr. = 10.764 Sq. Fts.