

G+1  
villa 86.6 sq.yd.  
total saleable  
area = 1450 sq.ft.  
3bedroom + 3 toilet + utility

# TYPE - D





all layouts, information, conditions are only indicative & some of them can be changed at the discretion of builder/architect/authority, these are conceptual & contribute no legal offerings. 15q. Mtr = 10.764 Sq. Ft.



G+1  
villa 78.0 sq.yd.  
total saleable  
area = 1507 sq.ft.  
2bedroom + 1bedroom  
(second floor expandable)

# TYPE - D





all layouts, information, conditions are only indicative & some of them can be changed at the discretion of builder/architect/authority, these are conceptual & constitute no legal offerings. 1Sq. Mtr. = 10.764 Sq. Ft.

G+2  
villa 78.0 sq.yd.  
total saleable  
area = 1742 sq.ft.  
3 bedroom + servant

# TYPE - E

# TYPE - C

G+2  
 villa: 108.0 sq.yd.  
 (rear side golf/forest)  
 total saleable  
 area = 2485 sq.ft.  
 4 bedroom + servant  
 (golf/linear foreste facing)

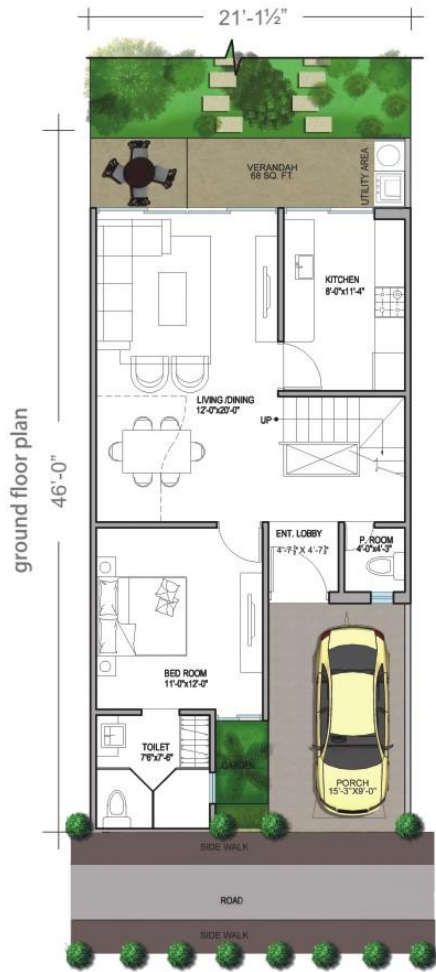

first floor plan

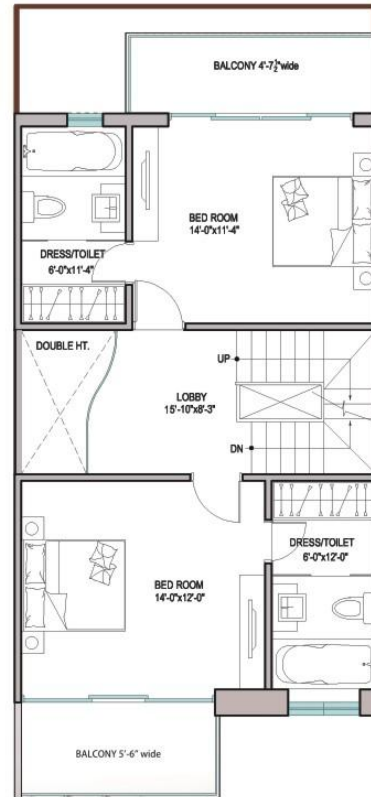

second floor plan

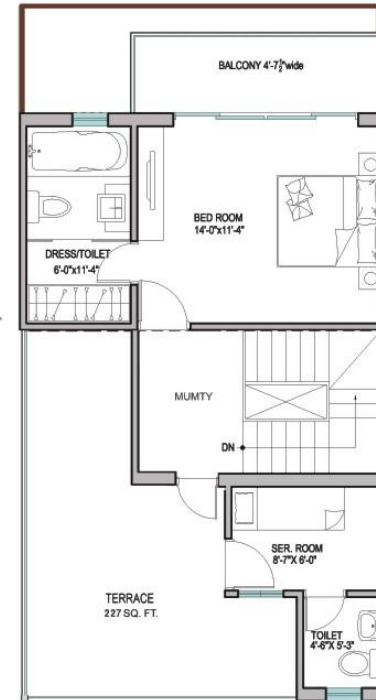

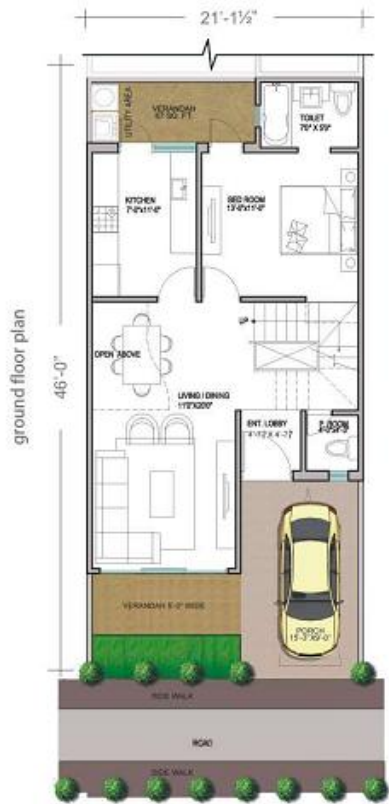

G+2  
 villa: 108.0 sq.yd.  
 total saleable  
 area = 2452 sq.ft.  
 4 bedroom + servant  
 (back to back)

# TYPE - B



all layouts, information, conditions are only indicative & some of them can be changed at the discretion of builder/architect/authority, these are conceptual & constitute no legal offering. 15q. Mr. + 93.704 Sq. Ft.



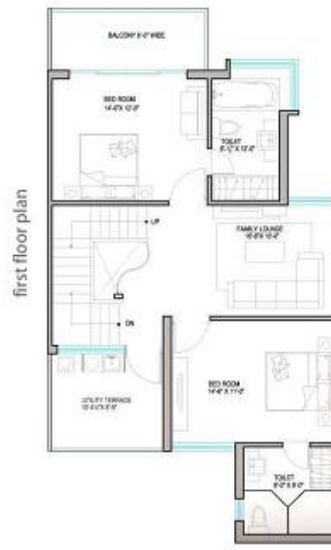

G+2  
 villa: 157.4 sq.yd.  
 total saleable  
 area = 3008 sq.ft.  
 4 bedroom + servant + utility terrace  
 (golf/linear forest facing)

# TYPE - A

all layouts, information, conditions are only indicative & some of them can be changed at the discretion of builder/architect/authority, these are conceptual & constitute no legal offerings. 15q, Mr. + 10.704 Sq. Ft.

